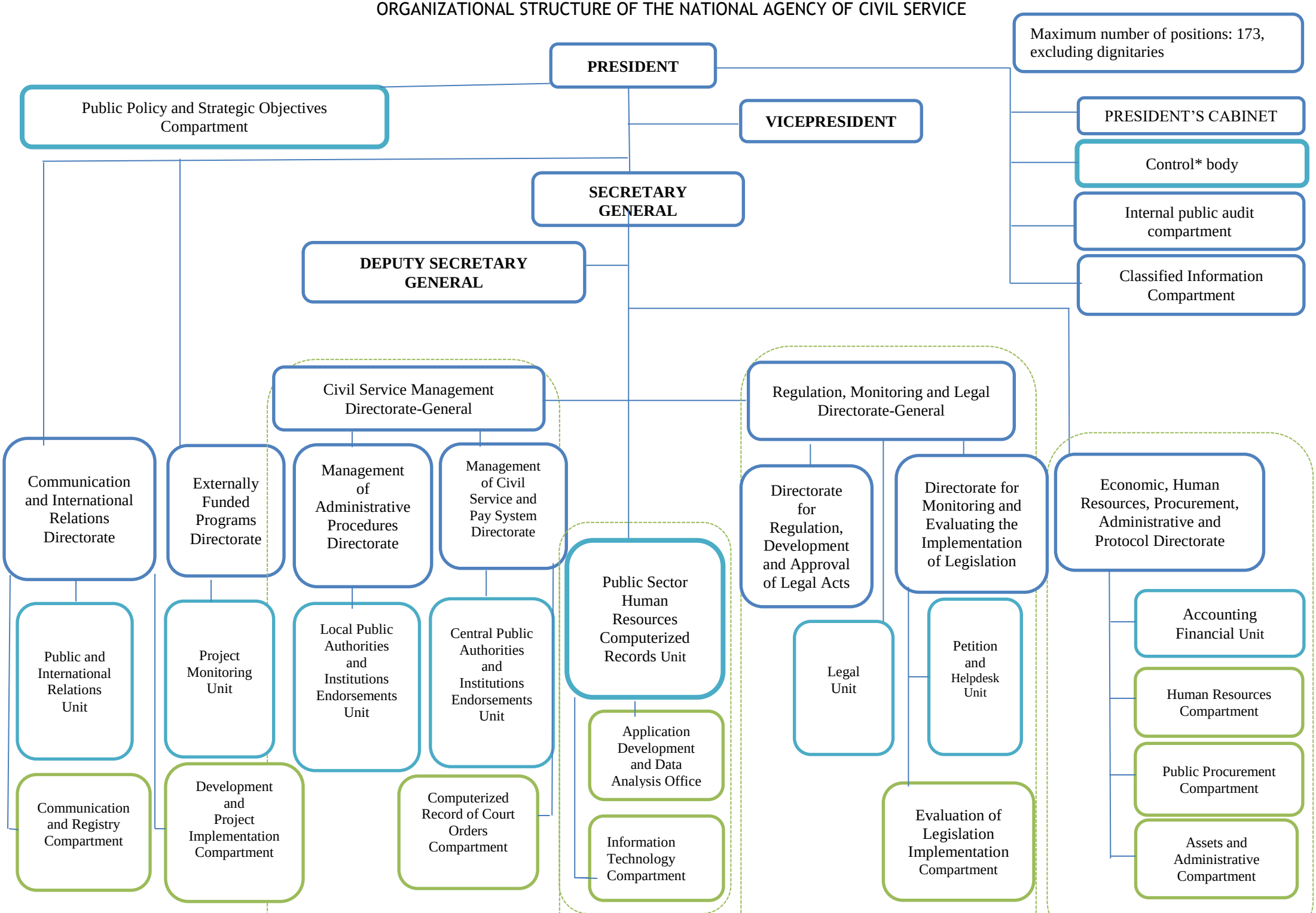ORGANIZATIONAL STRUCTURE OF THE NATIONAL AGENCY OF CIVIL SERVICE